

LAGUNA ATASCOSA CBC – Area Bayview

Include Buena Vista Rd to the Visitor Center entrance.  
North Boundary is Hwy 106, South is Bill Davis Road, West is 531, East is Refuge Wildlife Dr.

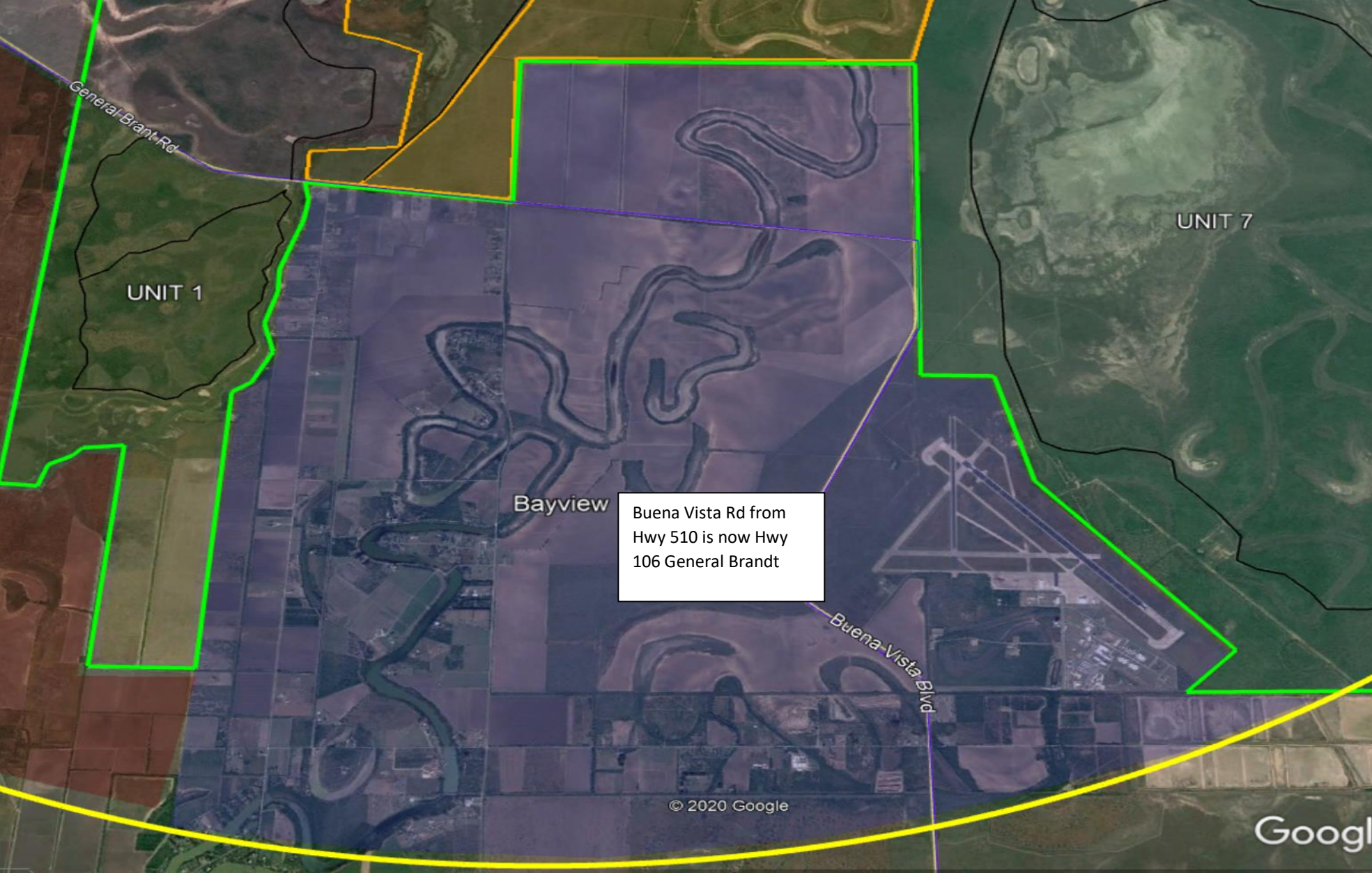



LAGUNA ATASCOSA CBC – Area Bayview



Buena Vista Rd from Hwy 510 is now Hwy 106 General Brandt

© 2020 Google

Google Earth

LAGUNA ATASCOSA CBC – Area Bayview

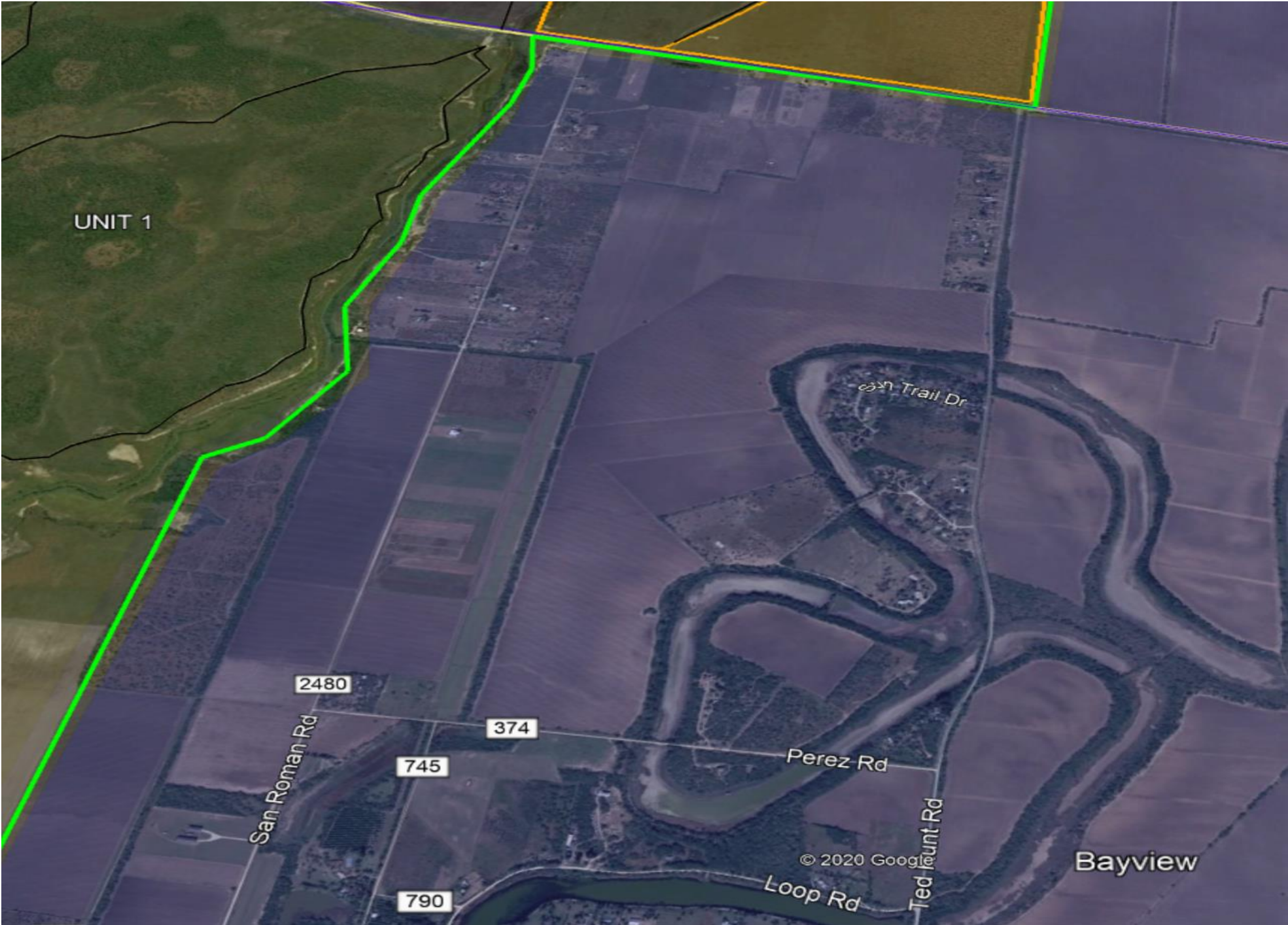



LAGUNA ATASCOSA CBC – Area Bayview

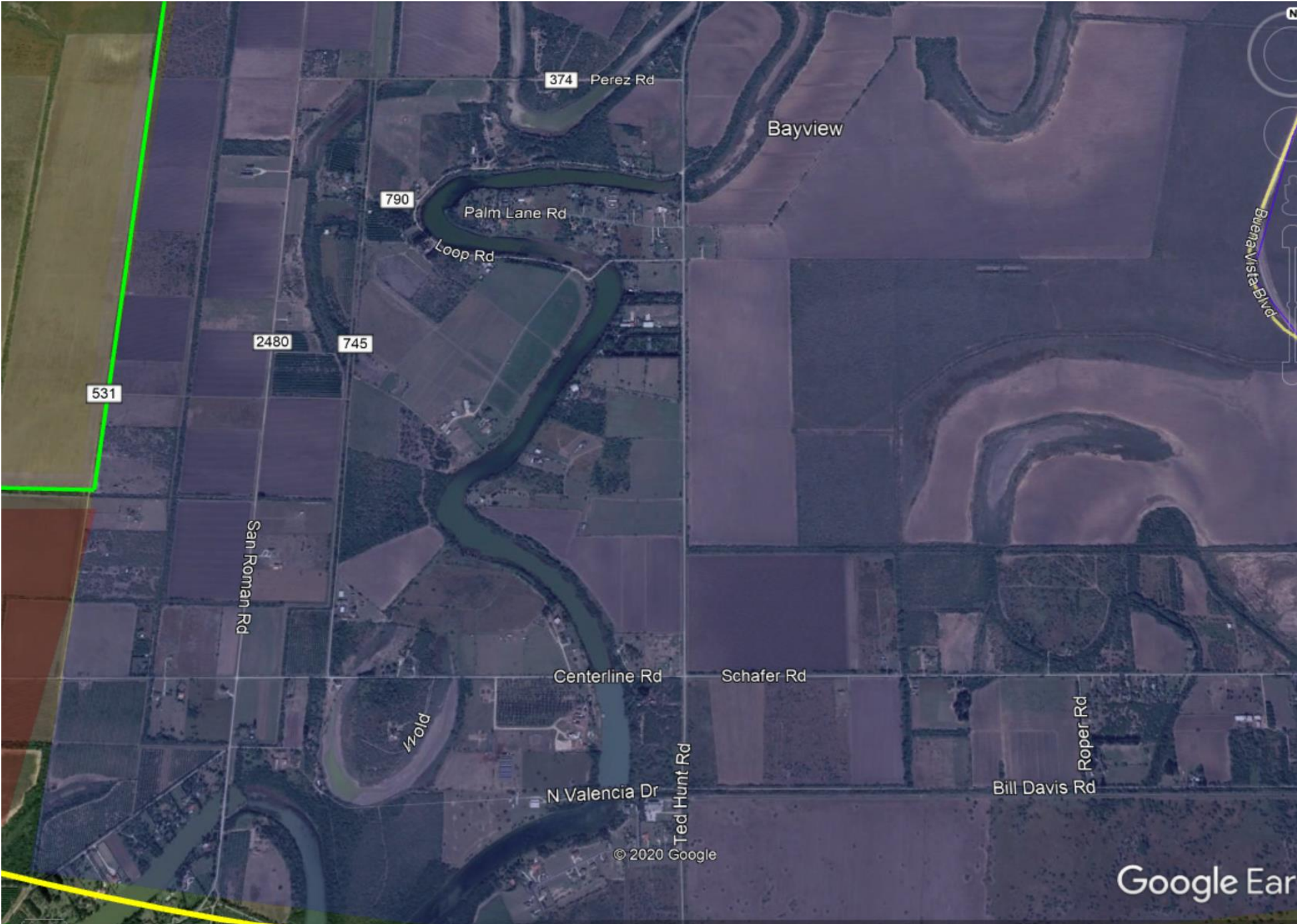



LAGUNA ATASCOSA CBC – Area Bayview

